

Road To Boston

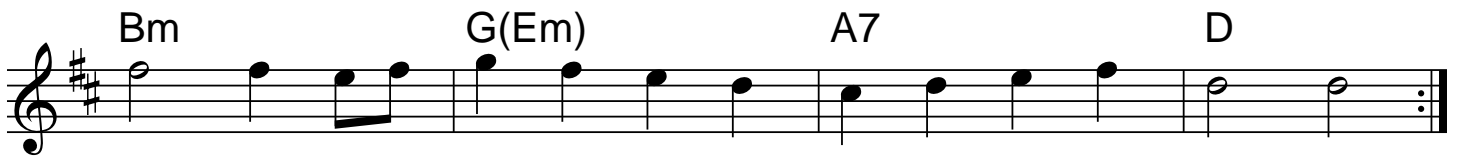

Mairi's Wedding

John Roderick Bannerman 1934

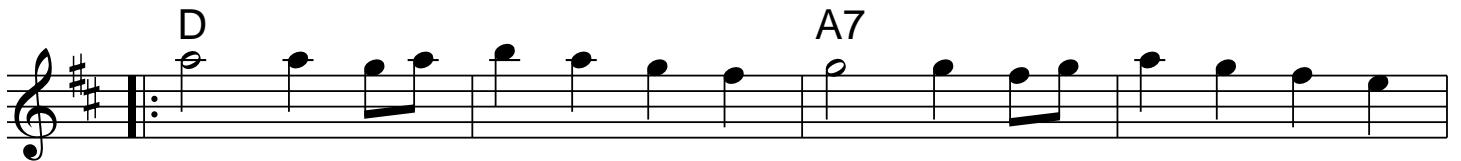
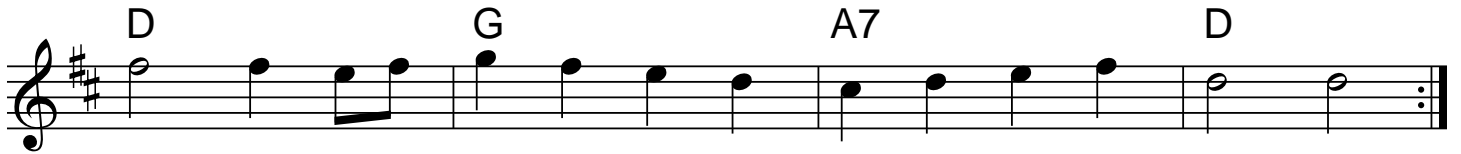
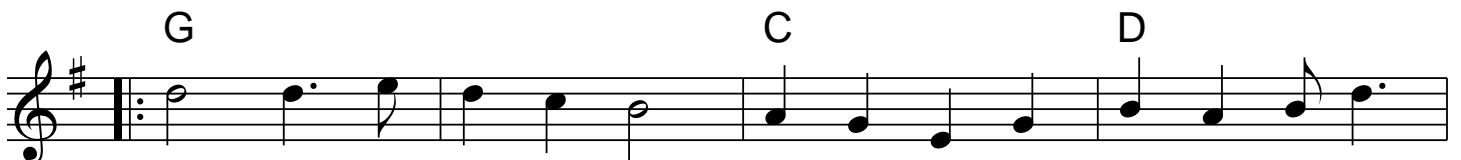

Willafjord

Shetland

Chords: D G D Em A7 D G A7 D D G A D G A7 D

La Belle Gaspésie

Marcel Messervier 1982

Chords: A Bm E D D#dim A F#m E A A7 D D#dim A F#m E A A7

As notated in The Portland Collection Volume II by Susan Songer www.theportlandcollection.com

2018-11-15 SPUDs Tunes

Liza Jane

Joe Rock the Cradle

Round the Horn

Jay Ungar

G C Am D
 G D Em G D G C
 C D G D Em Bm
 C D G D G C

Hollow Poplar

Chords: G, C, G, D7, G, G, D, G, C, G, D7, G

Road to California

Chords: D, G, A, D, G, A, D, G, D (F#m), D7, G, Bm, A, D

Devil in the Strawstack

Old Grey Cat

Trad

Kitchen Girl

A G A G

A G A A G A

Am Em Am Em

Am Em Am ¹ Am Em Am ² Am Em Am

Usual End Short End

Over the Waterfall

Staff 1: D A7 D D A7 D

Staff 2: D A7 D C G

Staff 3: D G D D A7 D

Staff 4: D G D A7 D

The Rakes of Mallow

Staff 1: G D

Staff 2: G C D G

Staff 3: G D

Staff 4: G C D G

Red Haired Boy

Chord progression for the first staff: A, A, D, A, Em

Chord progression for the second staff: A, A, D, A, Em, A

Chord progression for the third staff: Em, D, A, Em

Chord progression for the fourth staff: A, A, D, A, Em, A

Dragonfly

Emma Snope 2013

D D G A D G A D

D G D G A D G A D

D G D G A D G A D

The Calvin Cycle

Ethan Hazzard-Watkins, 2008

Dm Bb C

Dm | 1 Bb C | 2 Bb C

(Bb) Dm C Gm

1 Am | 2 Am

For more tunes, pdfs, and CDs by Ethan Hazzard-Watkins visit www.ethanhw.com

Colored Aristocracy

The Meeting of the Waters

Bus Stop Reel

Anita Anderson

Am G Am C G

Am G F G Am

Am C D E

Am G Am

Johnny Cope

A G

A D A E A

A D G

A G A E A

Grumbling Old Man and the Growling Old Woman

Am G Am G Am

Am G Am G Am

A G A G

A G Am Em Am

3

Road to Lisdoonvarna

Em D
 Em G A Bm Em
 Em G A Bm
 Em G A Bm Em

Calliope House

David Richardson

D D7 G Gm
 D Bm | 1 Em A | 2 Em A D
 D G
 D Bm | 1 Em A | 2 Em A D

Transposed from E to D

Idlewild Jig

D Em

F#m Em

Bm

G D A D |¹ G A |² G A

Last time -- transition to next tune

G A D

Korolenko's Backyard

Jean-Paul Loyer (Québec)

G D G C

Am G |¹ Am D Em D |² D G G7

C G D G

C G D |¹ G |² G

Kesh Jig

G D G D
 G D G 1 D7 G 2 D7 G
 G C G G D
 G C G Am D7 G

Coleraine

Am E Am E
 Am E Am E Am
 C G Am E
 Am G F Dm E7 Am

Haste to the Wedding

British Isles, New England

Devlin's

Traditional

Chords: Bm, A, D, A, Bm, A, Bm, Bm, D, A, F#m, Bm, Em, F#m, Bm, Bm.

Hooper's Jig #2

Peter's Peerie Boat

Tom Anderson

Chords: D, Em, A7, Bm, Em, A, D, Em, A7, Em, A7, D, D, F#m, G, D, Em, A7, D, Em, A7, D, F#m, G, D, Em, A7, D, Bm, Em, A7, D.

Hundred Pipers

Over the Causeway

Susan Conger 2001

Chords: A, Bm, D, E, F#m, A, D, E, F#m, A, D, E, A, E, A.

Joys of Quebec

Chords: A, A, A#°, Bm, E7, B7, E7, A, A, D, A, F#m, Bm, F#m, Bm, E7, E7, B7, E7, E7, A.

Amelia

Bob McQuillen 1981

D G D

G D Bm G A7

D D G D

G Em A7 1 A 2 A

D D A

Bm F#m

G D A7 D

G D Bm G A7 1 D 2 D

waltz

Bodavalsen

Sweden

couple

Reinlender

Norway

Staff 1: Dm G Dm A Dm A Dm

Staff 2: D A G A

Staff 3: D A G A D

Staff 4: Bb C F Dm Gm A

Staff 5: Bb C F Dm A Dm