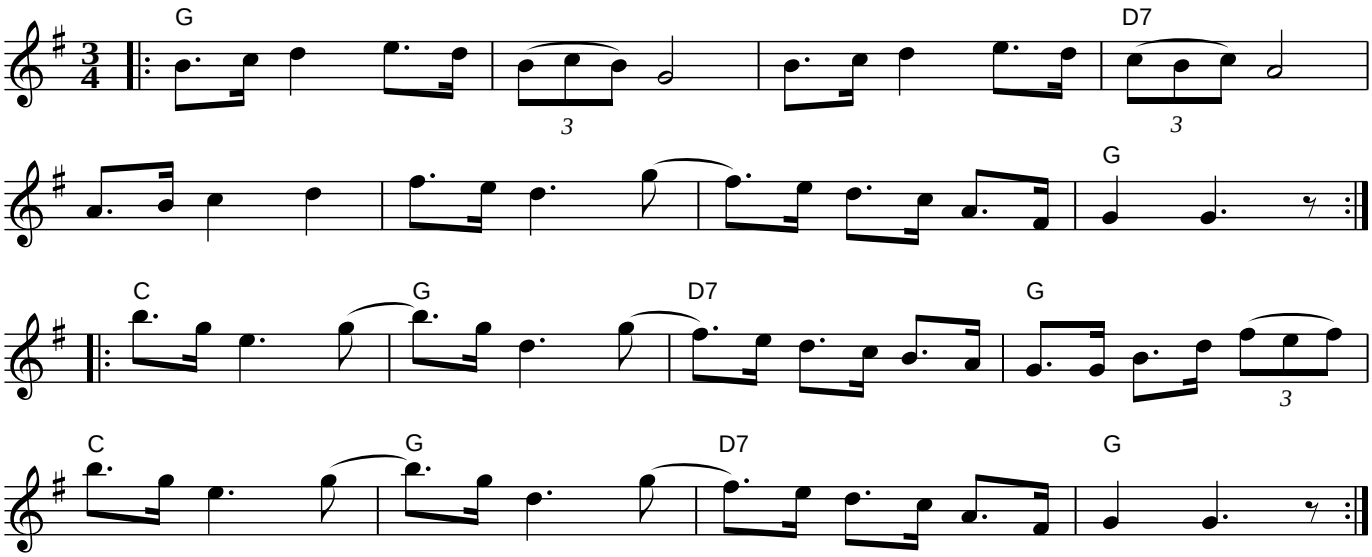All the Fleas (Alla Lopper)