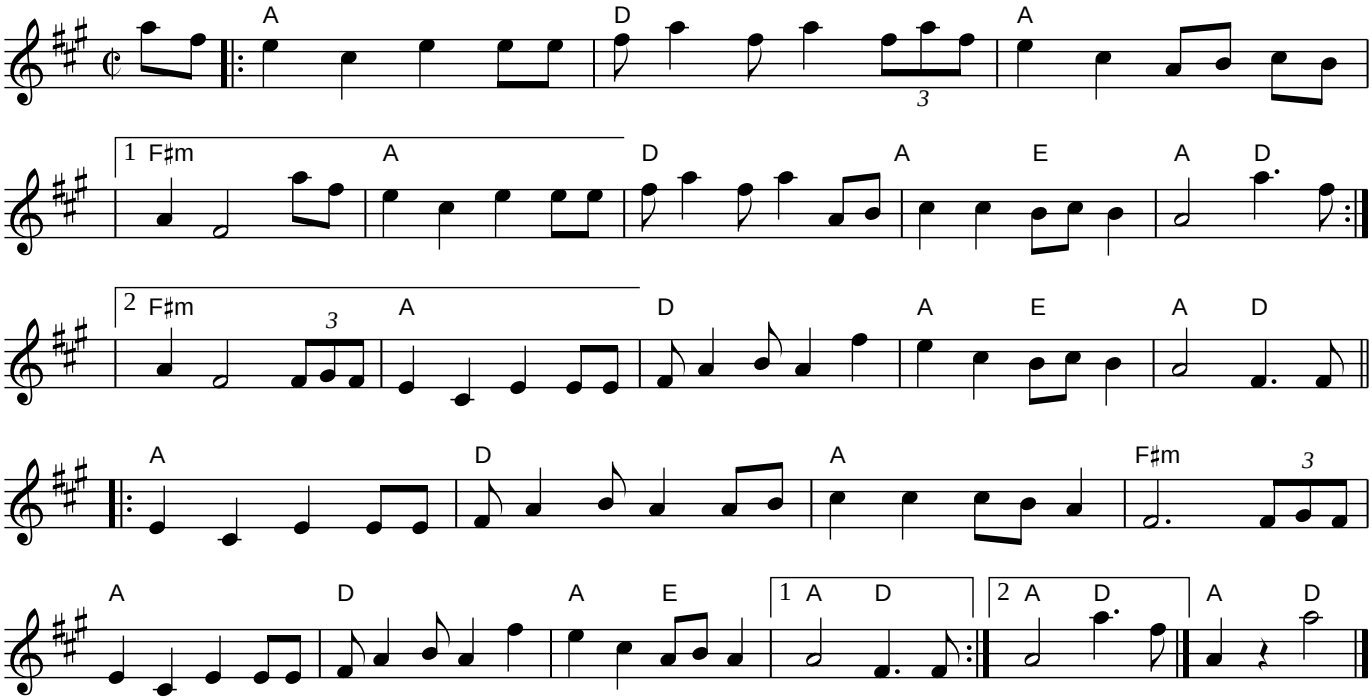Booth Shot Lincoln