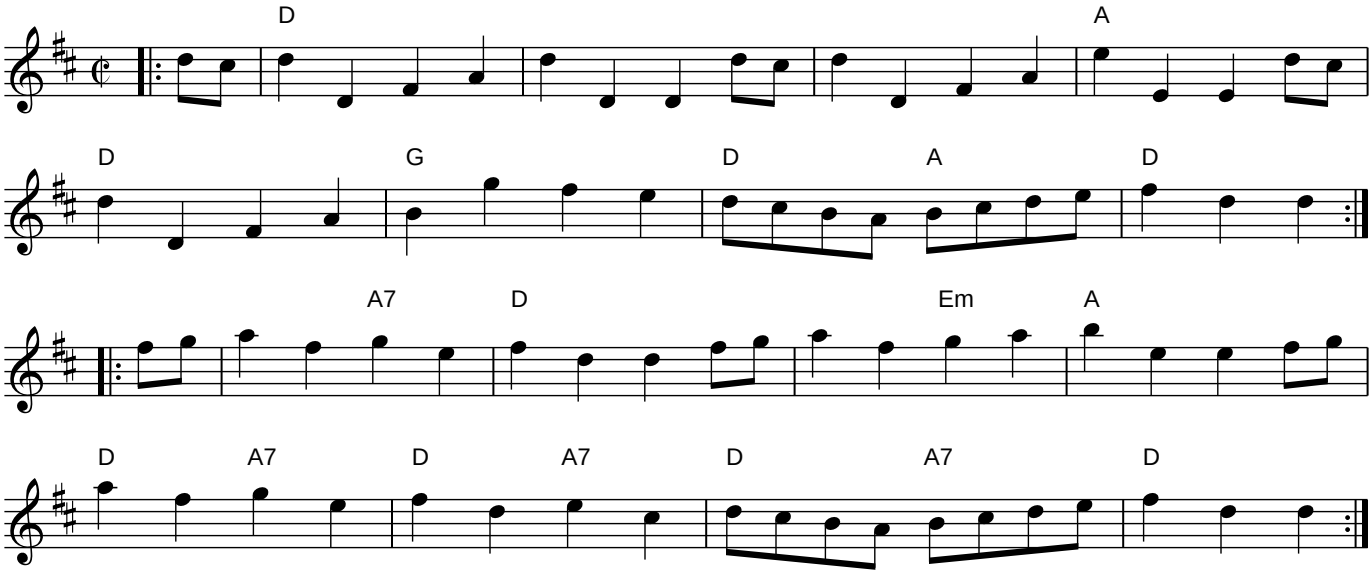My Love She’s But a Lassie Yet